

Commonwealth of Australia
The Territory for the Seat of Government
The Liquor Poll Ordinance 1928
ROLL OF VOTERS

Total of 4,698 voters – of Australian and British Citizenship over the age of 21

This is the third Electoral Roll in the FCT

Names of those on the Electoral Roll have been reorganized under suburb headings and only the first name of each person has been included on this version of the electoral roll.

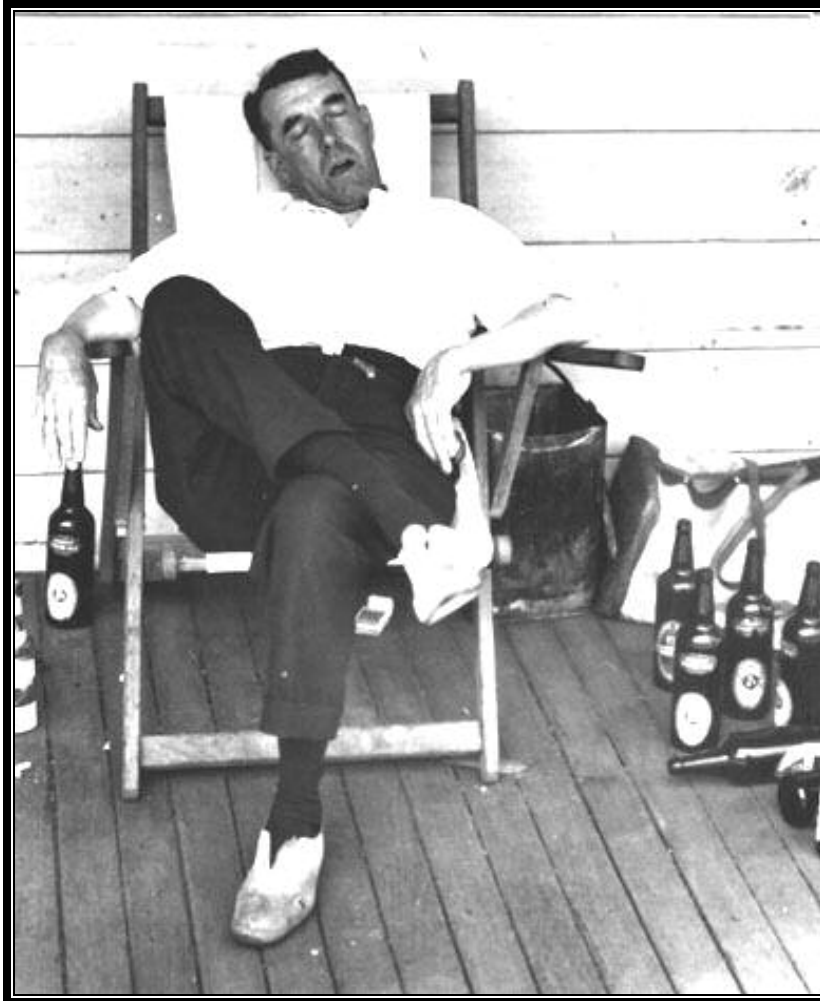

Above: Photograph from the Mildenhall Collection, Australian Archives.
“At the end of a sporting day.”

Electoral Roll transcribed by Ann Gugler.

Below: Early Map of the central part of Canberra. Kurrajong Hill was renamed Capital Hill and is today the site of the Parliament House. The Corkhill family moved in the early 1920s to the Yarralumla Dairy and

renamed the property *Riverview*. The Corkhill property on this map is the site of the National Library, High Court etc. C Kaye on the left hand side of map is marked by a tall old pine in Lennox Park. This pine was planted in 1919 by a family member who had just returned from World War 1.

