

Google
Earth Map

showing
Molonglo
River and
North
Weston,
Weston
Creek

(including
Present
day Uriarra
Road and
Coppins
Crossing
Road)

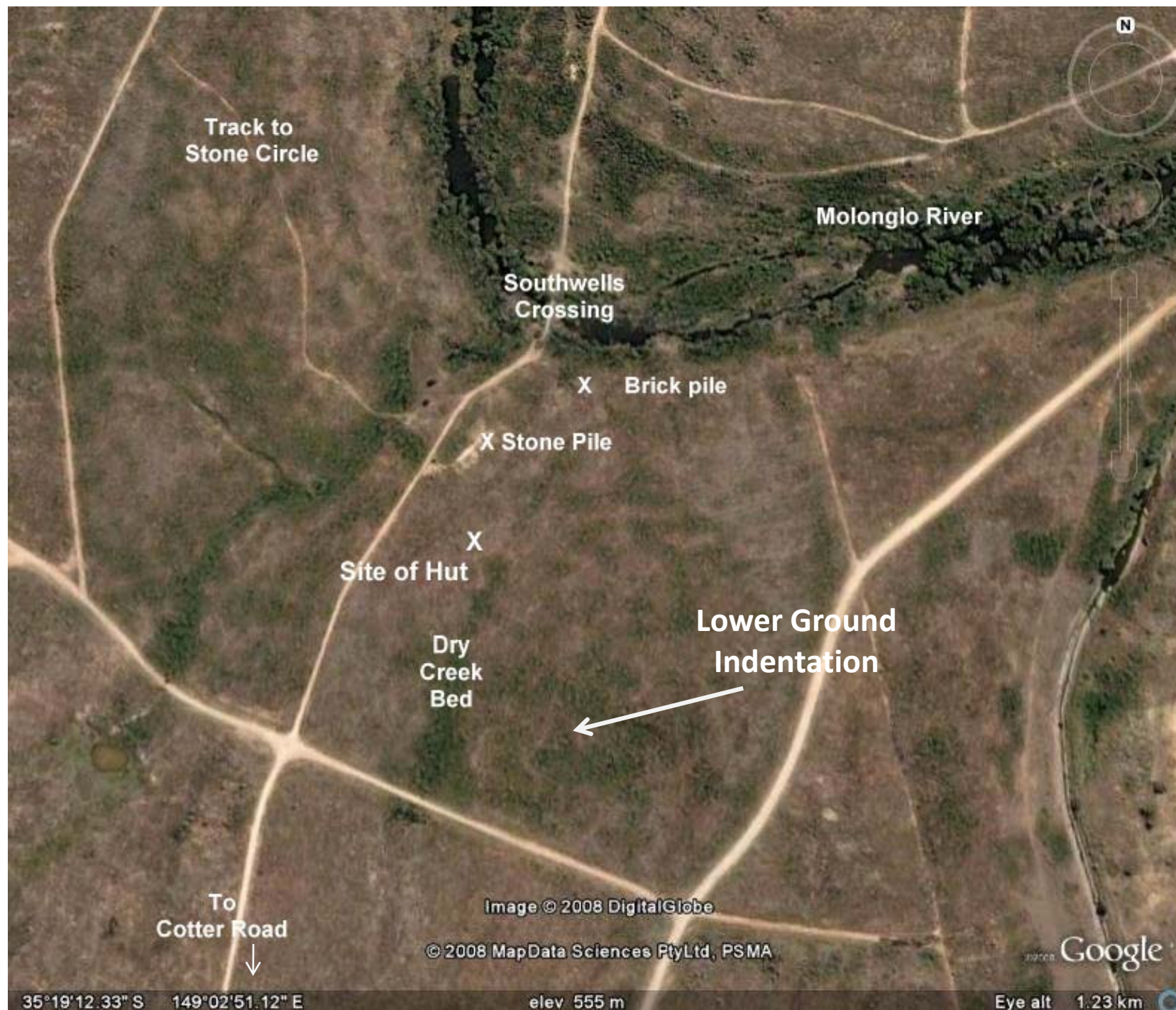

1830 – Robert Dixon's Map of the Limestone Plains

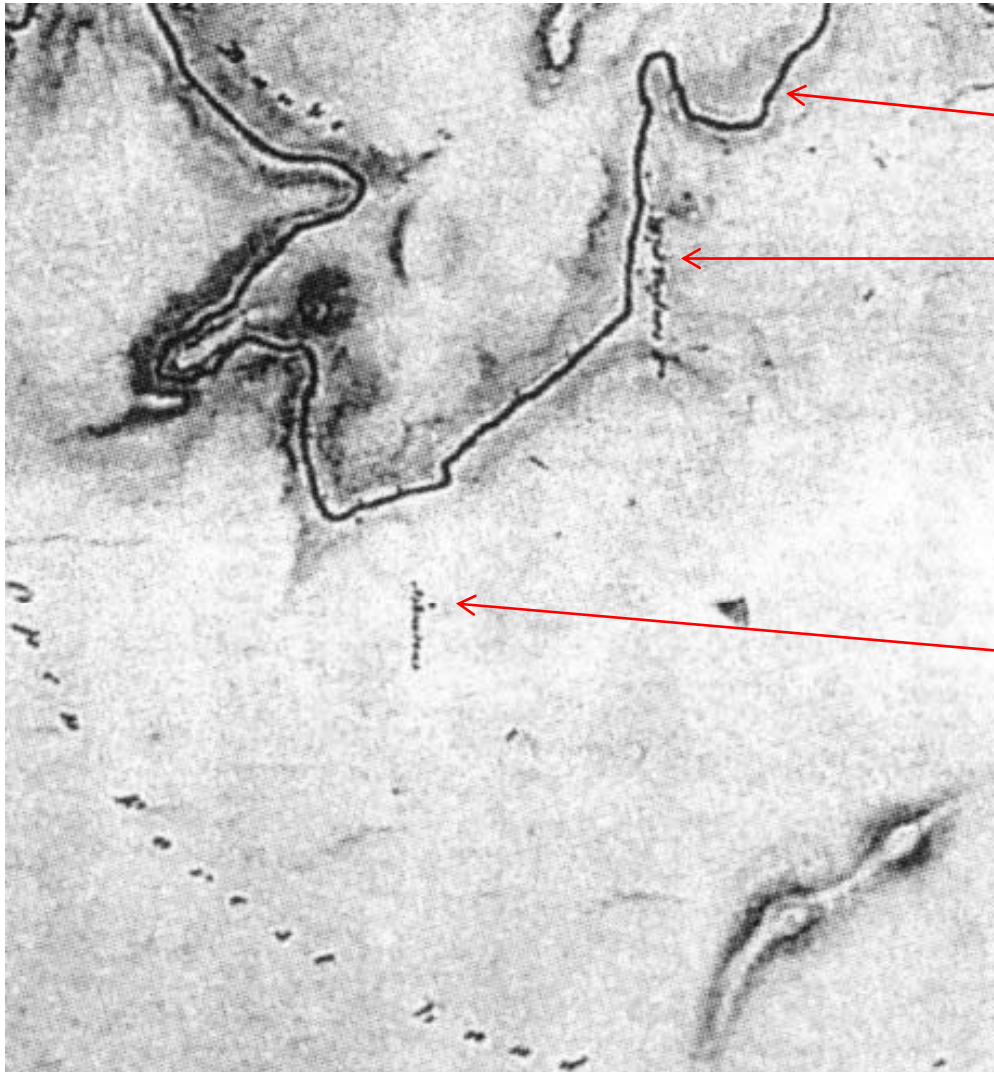

Molonglo River

Taylor's Hut, on Yarralumla Creek

Robert Johnston's Hut, now
in Weston Creek,
and thought to be closer to
Weston Creek itself -
perhaps in the vicinity of the
Caretaker's Cottage, old
Weston Creek Sewerage
Works

796 ac. Paddock

MURRAY'S Paddock

ROAFES Paddock

WASH PEN Paddock

ROAD

Dawson

Janson

Bold

Martin

Weston

Gum

24A

20

19

18

17

16

15

14

13

12

11

26

25

24

23

22

21

20

19

18

17

16

15

14

13

12

11

10

9

8

7

6

5

4

3

2

1

Boundary Riders House

Wire

Dam

40 ac ea rd.

262 ac

100 ac

50 ac

40 ac

20 ac

10 ac

5 ac

2 ac

1 ac

0.5 ac

0.25 ac

0.125 ac

0.0625 ac

0.03125 ac

0.015625 ac

0.0078125 ac

0.00390625 ac

0.001953125 ac

0.0009765625 ac

0.00048828125 ac

0.000244140625 ac

0.0001220703125 ac

0.00006103515625 ac

0.000030517578125 ac

0.0000152587890625 ac

0.00000762939453125 ac

0.000003814697265625 ac

0.0000019073486328125 ac

0.00000095367431640625 ac

0.000000476837158203125 ac

0.0000002384185791015625 ac

0.00000011920928955078125 ac

0.000000059604644775390625 ac

0.0000000298023223876953125 ac

0.00000001490116119384765625 ac

0.000000007450580596923828125 ac

0.0000000037252902984619140625 ac

0.00000000186264514923095703125 ac

0.000000000931322574615478515625 ac

0.0000000004656612873077392578125 ac

0.00000000023283064365386962890625 ac

0.000000000116415321826934814453125 ac

0.0000000000582076609134674072265625 ac

0.00000000002910383045673370361328125 ac

0.000000000014551915228366851806640625 ac

0.0000000000072759576141834259033203125 ac

0.00000000000363797880709171295166015625 ac

0.000000000001818989403545856475830078125 ac

0.0000000000009094947017729282379150390625 ac

0.00000000000045474735088646411895751953125 ac

0.000000000000227373675443232059478759765625 ac

0.0000000000001136868377216160297393798828125 ac

0.00000000000005684341886080801486968994140625 ac

0.000000000000028421709430404007434844970703125 ac

0.0000000000000142108547152020037174224853515625 ac

0.00000000000000710542735760100185871124267578125 ac

0.000000000000003552713678800500929355621337890625 ac

0.0000000000000017763568394002504646778106689453125 ac

0.00000000000000088817841970012523223890533447265625 ac

0.000000000000000444089209850062616119452667236328125 ac

0.0000000000000002220446049250313080597263336181640625 ac

0.00000000000000011102230246251565402986316680908203125 ac

0.000000000000000055511151231257827014931583404541015625 ac

0.0000000000000000277555756156289135074657917022705078125 ac

0.00000000000000001387778780781445675373289585113525390625 ac

0.000000000000000006938893903907228376866447925567626953125 ac

0.0000000000000000034694469519536141884332239627838134765625 ac

0.00000000000000000173472347597680709421661198139190673828125 ac

0.000000000000000000867361737988403547108330599069595369140625 ac

0.0000000000000000004336808689942017735541652995347976845703125 ac

0.00000000000000000021684043449710088677708264976739884228515625 ac

0.000000000000000000108420217248550443388541324883699421142578125 ac

0.0000000000000000000542101086242752216942706624418497105712890625 ac

0.00000000000000000002710505431213761084713533122092485528564453125 ac

0.000000000000000000013552527156068805423567665610462427642822265625 ac

0.0000000000000000000067762635780344027117838328052312137114111328125 ac

0.00000000000000000000338813178901720135589191640261560685570556640625 ac

0.000000000000000000001694065894508600677945958201307803428352783203125 ac

0.0000000000000000000008470329472543003389729791006539017141761416015625 ac

0.00000000000000000000042351647362715016948648955032695085708807080078125 ac

0.000000000000000000000211758236813575084743244775163475428544035400390625 ac

0.0000000000000000000001058791184067875423716223875817377142720177001953125 ac

0.000000000000000000000052

[illegible][illegible][illegible]



Part of Parish map of Yarrolumla, 2nd ed. 1904

Molonglo River

Queanbeyan/Uriarra
Road

Site in question –
depicted as owned/leased
by Annie Gibbs

Possibly post c1864 as purchase
by AOM Gibbses of Yarrolumla
was 1864-1881, when sold to
Fredk. Campbell.

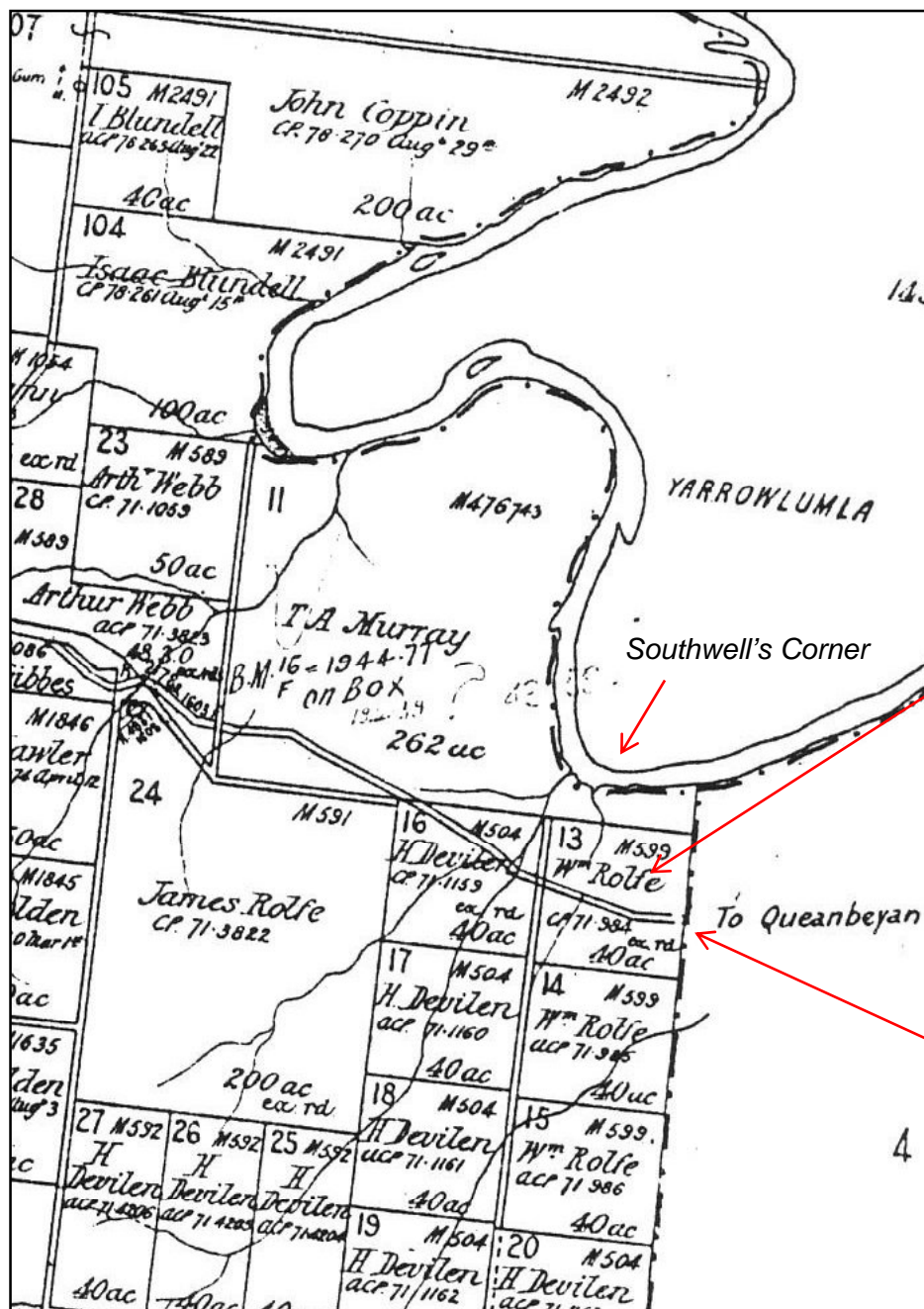

Parish Map of Yarrolumla, 2nd ed. 16 Jun 1904

William Rolfe's Lease,
possibly pre c1880 – to the
right of the unnamed
Washpen Paddock

Possibly William Rolfe, son of
William & Jane Rolfe,
b. c1846, d. 20 May 1896,
Queanbeyan

Queanbeyan to Uriarra
Road

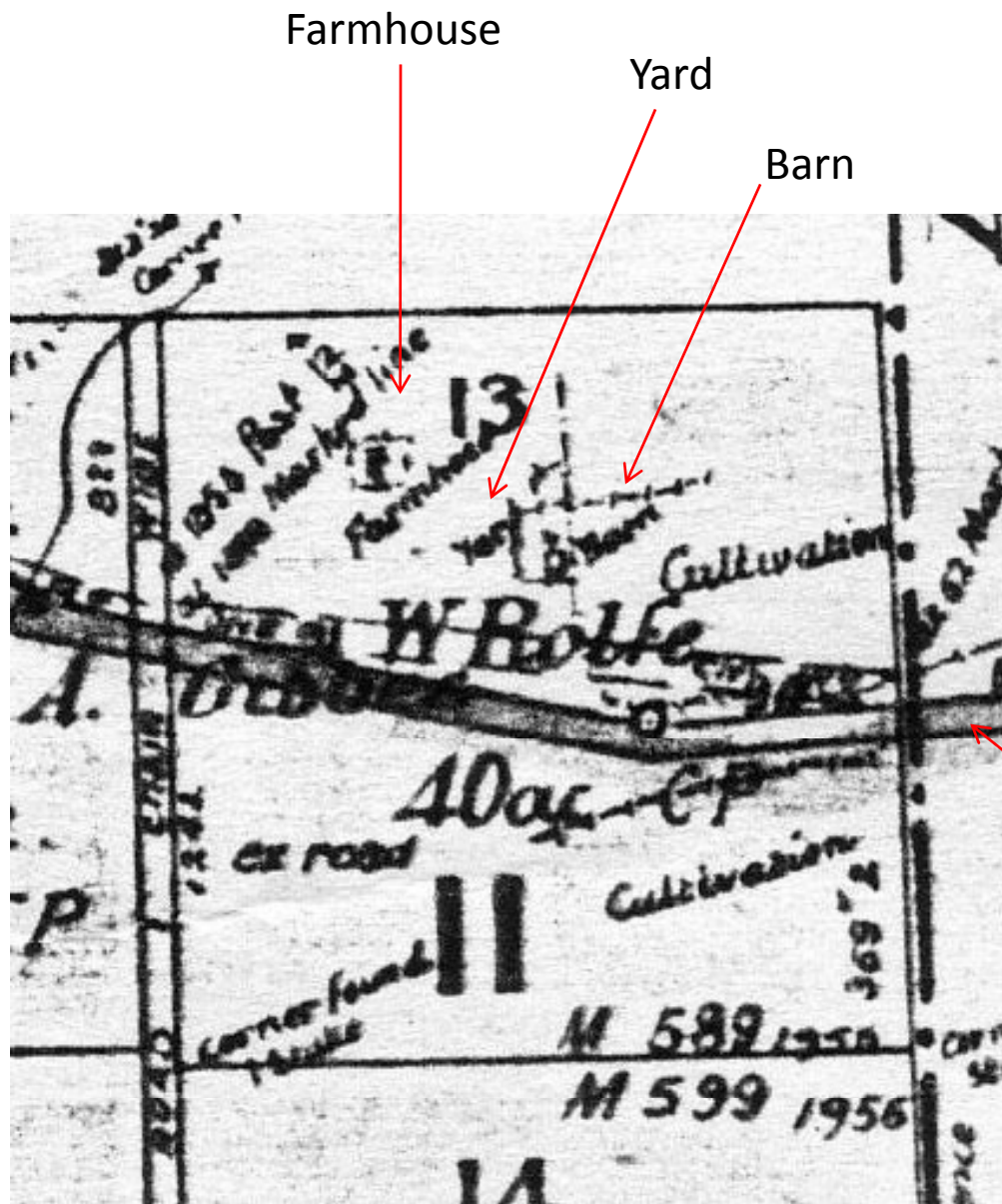

**CLOSE UP OF
Plan shewing road
between
Queanbeyan and
the Murrumbidgee
River
by James Bayliss,
Licensed
Surveyor,
11 December 1880**

Old Uriarra to
Queanbeyan Road

NAA File A361-1, DSG 18363, 24 Jan 1917

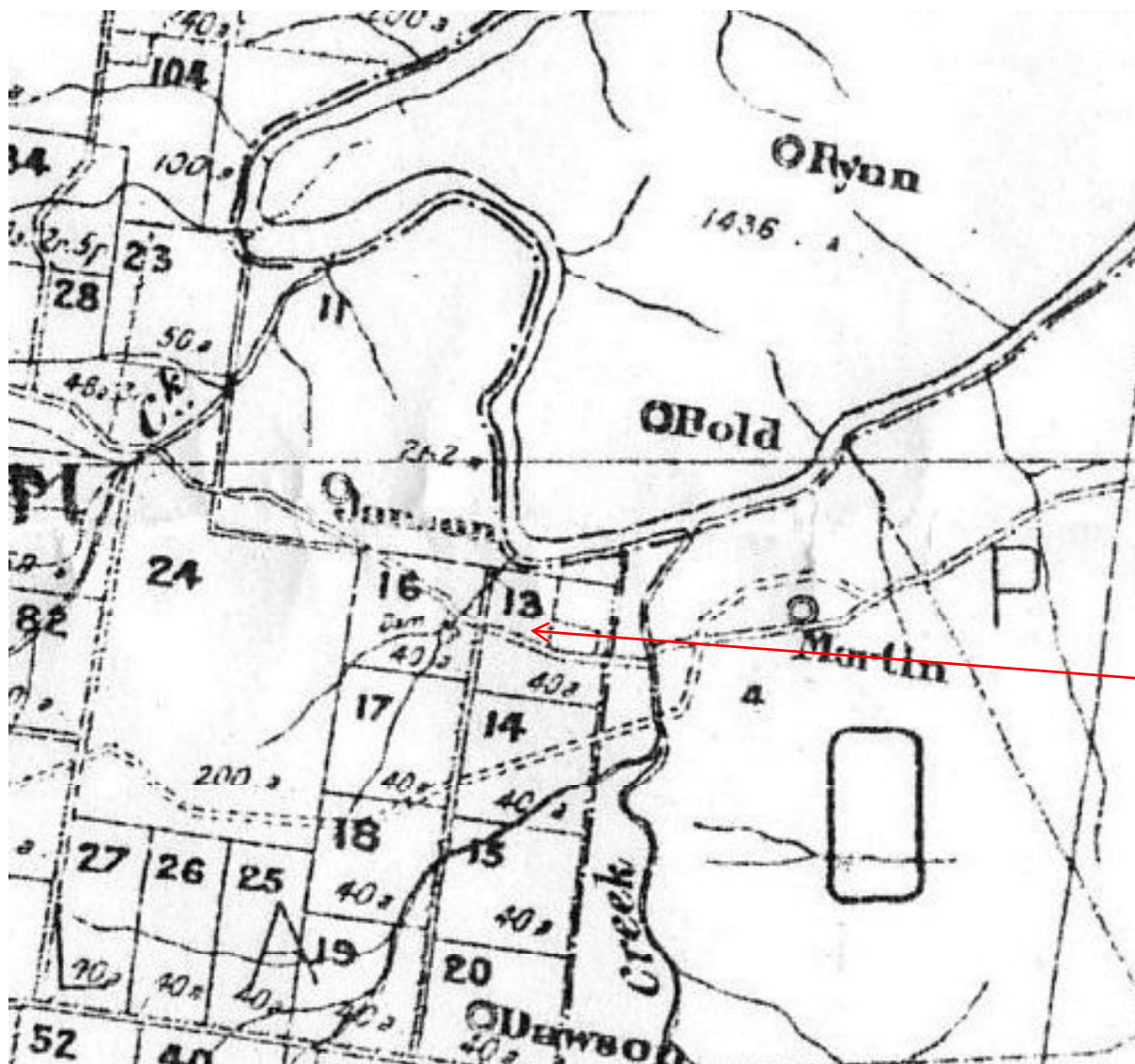

Queanbeyan to
Uriarra Road

Block in question,
no. 13

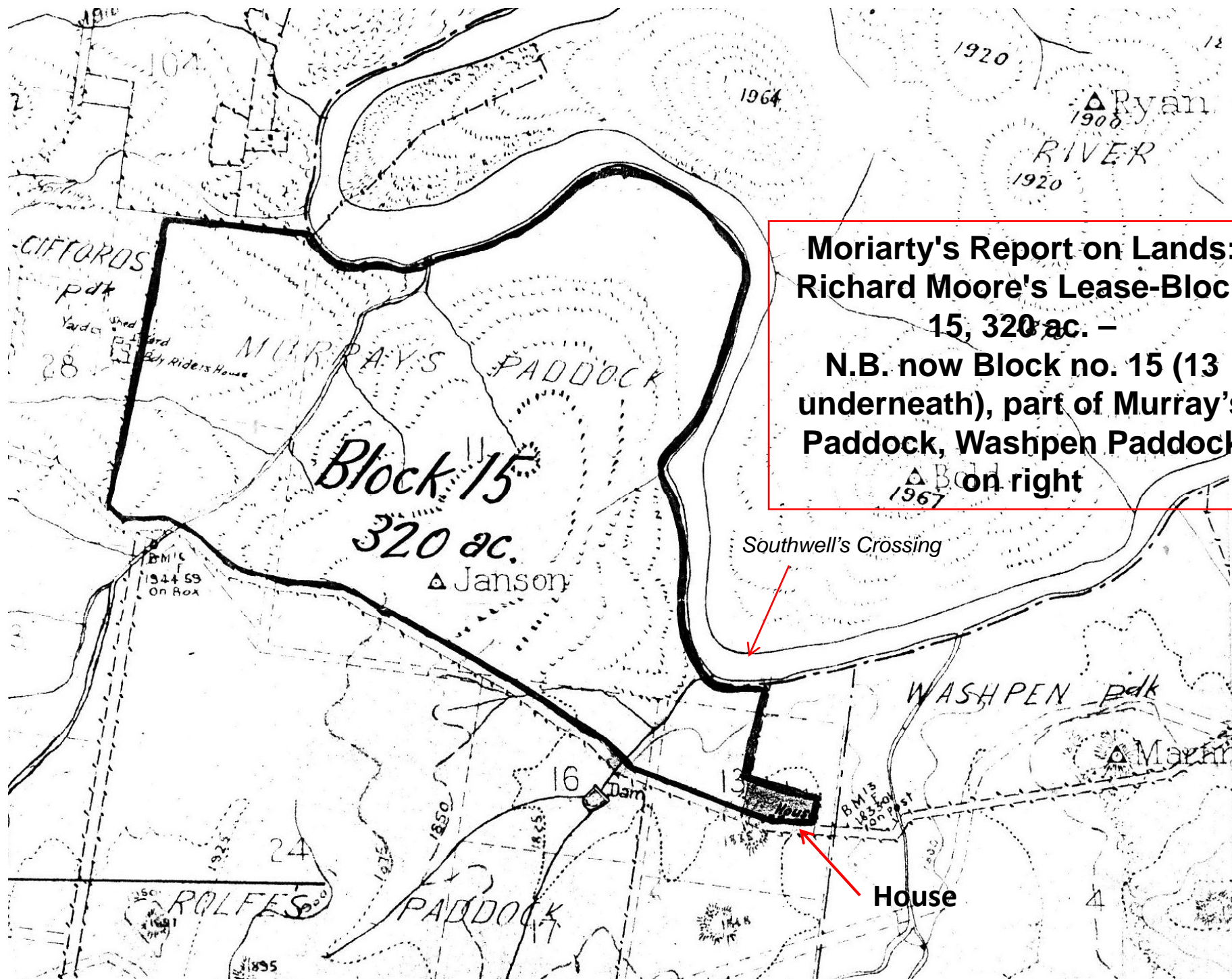

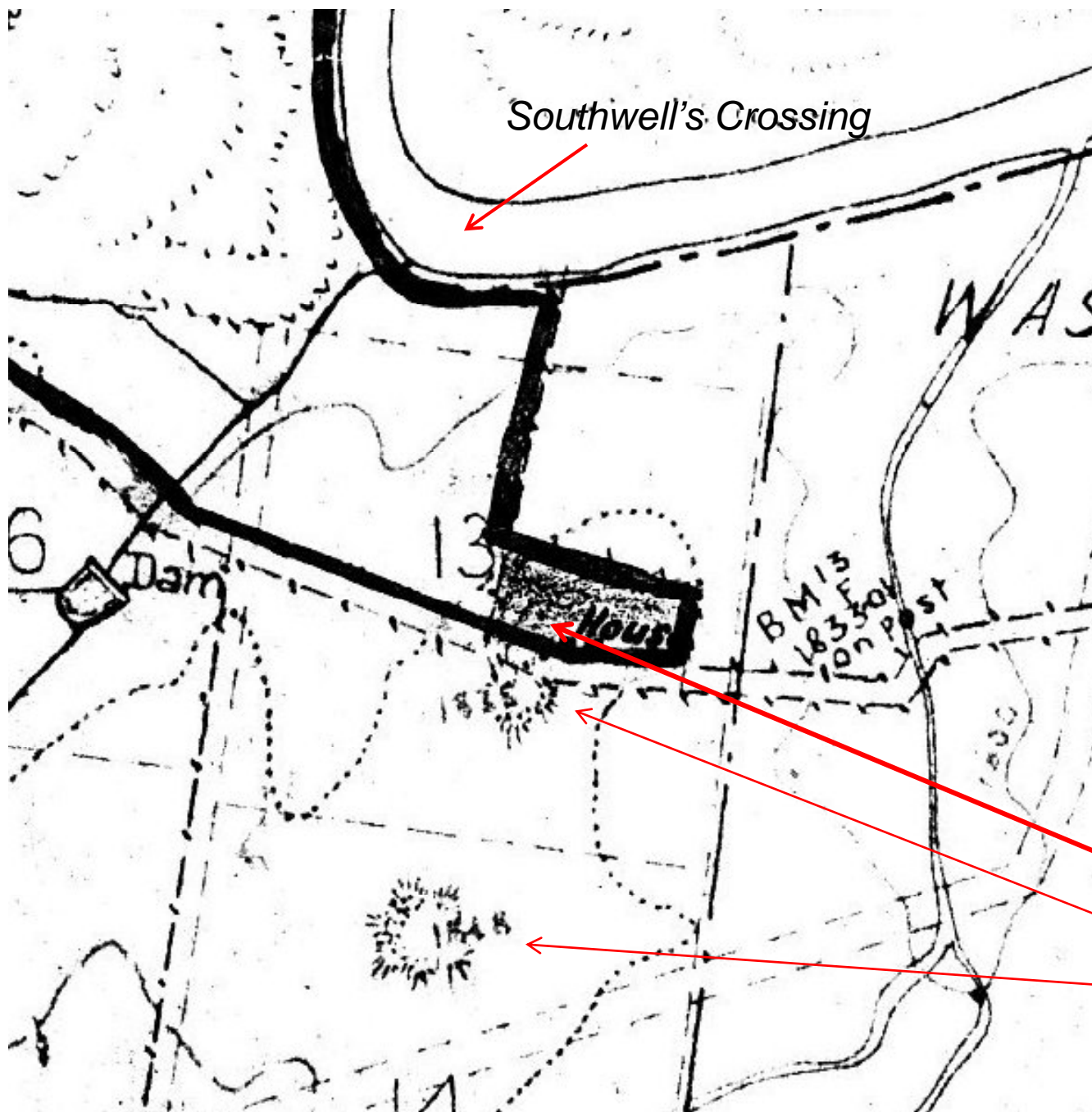

Close up of:
Moriarty's Field Books-
Report on Land within
Yarralumla Holdings of
F. Campbell:

Richard Moore's Lease-
Parish of Yarrolumla,
Co. of Murray,
Block 15, 320 ac.

Note:
Originally Block 13.

← Old Uriarra to
Queanbeyan Road

House

Ground
Indentations

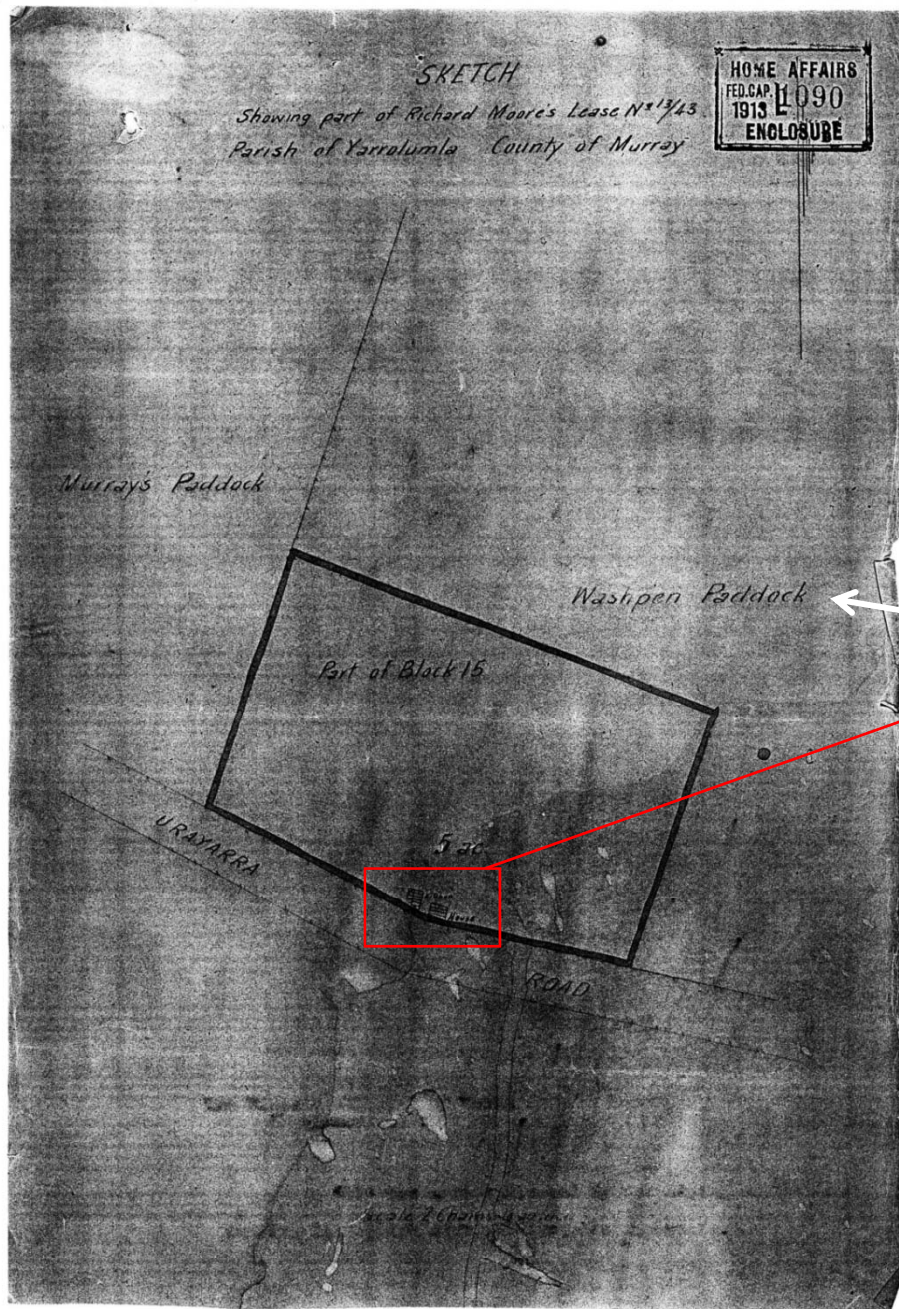

**Moriarty's Field Books-Report
on Land within Yarrolumla
Holdings of F. Campbell:
Richard Moore's Lease-Parish of
Yarrolumla, Co. of Murray,
Block 15, 320 ac.**

NAA – File A202/1 14/911

Washpen
Paddock

Kitchen & House

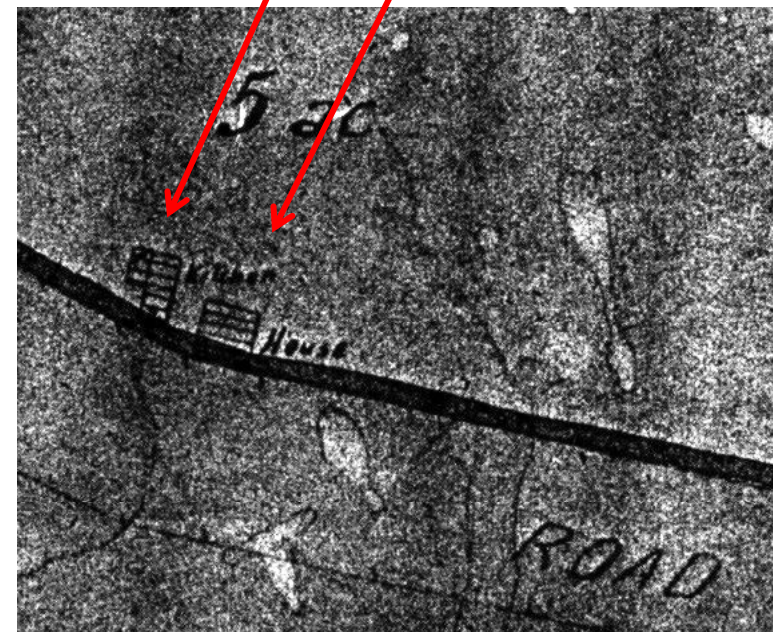

A202/1
14/911

Queensland
August 22 1913
3048



Li

I desire to obtain permission under conditions of my Lease covering Block No 15 of 320 acres formerly portion of the Yarralumla Estate, for the sub-letting of a dwelling thereon, and as shown on plan.

I shall be glad to have your approval to this application.

Yours Faithfully

Richard Moore

The Director Lands & Surveys
of the Commonwealth

Canberra

DIRECTOR OF COMMONWEALTH LANDS AND SURVEYS

Helios Lewis

26-8-13

M. Brownowski
no plan enclosed per phone
CRD 23. 8.13

A2011
14/911



House on Richard Moore's Lease
Parish of Yarralumla

5 acres @ £3 per acre £15. 0. 0
Fencing round house 4. 0. 0
" 6. 5. 0

House: Slab, iron roof, Skillion, wood floor,
unlined, louvered ceiling, slab & iron
chimney. Verandah unfloored,
detached kitchen, slab, iron roof, wood
floor, slab & iron chimney, with Skillion } 35. 0. 0
20. 0. 0 Verandah & Skillion

£80 + 5 + 0

Richard Moore's Lease No 13/43, Block No 15.
Pt. Yarralumla.

Term of lease - Annual
Area - 320 acres.
Rental - £68 per annum.
Date of commencement - 1st June 1913.

201

Moriarty's Field Books-Report on Land within Yarralumla
Holdings of F. Campbell:
Richard Moore's Lease, Block 15, 320 acres.

A2011
14/911

H.B.

D.S.13/3048.

The Administrator,
Federal Territory.

DIRECTOR
OF SURVEYS
1913 3446
ENCLOSURE

ADMINISTRATOR
FEDERAL CAPITAL
TERRITORY.
5275
1913 3583
HOME AFFAIRS
FED. CAP.
1913 L1090
ENCLOSURE

APPLICATION BY RICHARD MOORE TO SUBLET COTTAGE
ON BLOCK 15, YARRALUMLA.

I know of no objection to this application
being granted; the lessee to be responsible for the
maintenance of the building in proper order and con-
dition.

Charles Robert Lawrence

Director of Commonwealth
Lands and Surveys.
6th September, 1913.

Lessee, Yarralumla
(main file) in Head Office.
20.9.13.

The Director General of Works
(Engineering)

Is the cottage required
for any purpose in connection
with works.

David Miller

The Administrator
Federal Territory

Administrator
Federal Territory

10. 9. 13

Sir

Re the above, This cottage would be very useful in connection
with the carrying out of the works, also the piece of land surrounding it which
is enclosed by a fence. This is one of the camping stages for Traction Engines
also Road Maintenance men. The engine drivers suffer considerable inconvenience
by having to carry tents and also to erect them, whereas, if this cottage was
made available it certainly would be very useful for engine drivers and road
maintenance men there being two fire places attached to the cottage which would
be most useful for cooking purposes, also saving a considerable volume of wood
that has to be carted, some distance, to this spot. The enclosed area around the
cottage would be very useful for keeping horses in that are being used in road
construction work close at hand.

Yours respectfully,

J. M. Williams
Clerk of Works
12/9/13

**Moriarty's Field Books-Report on Land
within Yarralumla Holdings of F. Campbell:
Richard Moore's Lease,
Block 15, 320 acres.**

A202/1
14/9/11



Molonglo River

House now
named:
Twelve Mile House



NAA – File A192/1; FCL 17/1261.
Map showing Agricultural Land
and Land Best suited for group
orchards. [n.d.]

