

Chapter One Outline of Early Families

This book is structured around the Price and Martin families, but include some mention of the other major families that intermarried with them that include, Crisford, Merrick, Bedwell, Clout, Cooper, Chapman, Garbutt, Cattin alias Cattell and Yeo.

The outline of the majority of families in the book in this section mention only the first two generations.

MERRICK

Edward & Mary Elizabeth (nee Russell)

Edward arrived on the *Surprise* in 1790 and his wife on *Mary Ann* 1791. Both were convicts and settled in North Richmond where Edward became a pound keeper and district constable as well as a farmer. When he first arrived in the colony he was one of the blacksmiths.

Edward Merrick born circa 1763, London England. He married 24.12.1791, in St Phillips, Sydney, Mary Elizabeth Russell, born circa 1765, London, England, died 25.5.1840, Richmond. Edward died 9.2.1839, Richmond. On 26.3.1788, Edward Merrick & George Woodward were indicted for stealing.¹ On the 2.4.1788 they were tried at the Old Bailey before Mr Justice Ashurst. George was found not guilty but Edward was sentenced to 7 years transportation to the Australian Colony. It was 26 months before Edward arrived with the 2nd Fleet in the ship *Surprise*. In 1815 he was District Constable & Poundkeeper. Mary was 25 when she was convicted of stealing 1 hank of silk valued at 10 shillings. Mary was tried at the Old Bailey and was sentenced to 7 years transportation. She arrived 10.7.1791 on the ship *Mary Ann*.² This couple became our first ancestors to arrive in Australia. They are buried in St Peter's Cemetery at Richmond.

Children:

¹ The following goods were missed after being loaded on to a wagon at the *Green Man & Still* public house in Oxford Road – 2lbs tea, 7 loaves of refined sugar; 20 lbs moist sugar, 3lbs rice and 1 lb of pepper. [lb = pound].

² This information is from a descendent Roma Waldron.

JOHN MERRICK 2.2.1793-10.9.1874. He married 2.6.1835 to Eliza Francis (1820-19.11.1897) MARY ELIZABETH MERRICK 14.3.1795 – 7.10.1855. She married Robert Martin Jr 13.8.1822. He was born 23.10.1797 and died 11.9.1872.

WILLIAM MERRICK 1796 – 1798 (year not known) and died 29.10.1874. He married 26.12.1823 to Henrietta Blackman 1806-27.4.1851.

JOSEPH MERRICK 22.5.1800 - 17.7.1875. He married 1832 to Maria Jane Wood 11.10.1815-17.8.1898.

RICHARD MERRICK Aug.1802, Hawkesbury River, d. 25.Dec.1887, Branch Creek.

THOMAS MERRICK Aug.1802, Hawkesbury River, d. 7.Apr.1881. The twins did not marry. According to stories heard the boys had intellectual disabilities that may have been caused by lack of oxygen during the birthing process.

SUSANNAH MERRICK 7.1.1812 – 6.10.1894. Susannah had a son, John Waterford by William Waterford born c 1802. On 26.8.1844 she married Thomas Eather born circa 1820 – 25.6.1875. This couple had three children.

COOPER

Charles & Alse (nee Davis)

This couple arrived on the *Barwell* 7th May 1798. Charles, a convict, was on the hulk *Fortune* prior to being moved to the *Barwell*. Alse along with small daughter Sarah boarded the ship 24th October 1797. Charles died in Batavia August 1820 and what happened to Alse is not known other than she had died prior to Charles returning to England in 1817. I suspect she may have died around 1806 and is buried under the name of Ann Cooper? It may be that she had TB?

SARAH COOPER 13.12.1793 – 5.12.1883. She married 1816 to John Moore, convict who was a bricklayer by trade who arrived on *Marquis of Wellington*. One of their children became the Reverend William Moore who worked in Fiji for

Chapter One Outline of Early Families

many years and was responsible for translating the bible into the native language.

THOMAS COOPER 25.8.1798 Parramatta – 29.10.1805. He drowned in the Parramatta River.

WILLIAM COOPER 1800 – 1822. Nothing is known about William. One wonders if he had TB?

ANN COOPER 21.1.1801 – 15.5.1856 (TB). She married 21.9.1818 to William Price, convict, who arrived on *Ocean* 1816.

MARGARET COOPER 2.7.1803 – 28.6.1806. She fell into a cauldron of boiling water and died.

THOMAS COOPER 12.11.1805 – 13.12.1893. He married 7.10.1825 to Emma Camp Rollinson 12.5.1811-20.12.1889.

MARTIN

Robert & Mary (nee Cooper)

This couple came to Australia as free settlers on the *Experiment*. The ship initially set sail from London 3.12.1803 but was damaged in a severe storm and had to return to Cowes where repairs were undertaken. The ship then set sail on 2.1.1804 but without Martha the 15 year old daughter of Robert and Mary.

Sailing with the couple were their other two children, Robert aged 5 and Caroline aged around 4 months. Caroline did not arrive in Australia and it is presumed that she is one of the children of the settlers who died on the voyage.

The indent indicated that Robert the Elder was 35 years of age and his wife 36. Mary nee Cooper (no relation to those who came on the *Barwell*) died 3.3.1841. On 26.1.1842 Robert the Elder married Margaret Henderson who was born circa 1804. The couple had a daughter, Johanna Henderson Martin who was baptised on 26.6.1842.

Robert the Elder died on 13.6.1842 – his daughter was less than a month old. He left all his personal property to his wife for her life. At the time of his death his only son, Robert Jr was

in his late forties and had run the family properties at Richmond and Cobbora for many years. Margaret Martin married a widower, Stephen Field. She died 23.5.1891 aged 87 years and is buried near her first husband.

CHILDREN OF MARY (nee Cooper) & ROBERT MARTIN THE ELDER

MARTHA MARTIN c1788 – remained in England?

ROBERT MARTIN JR 23.10.1797 – 11.9.1872. He married first to Mary Elizabeth Merrick on 13.8.1822. She was born 14.3.1795 and died 7.10.1853. The family story mentions that the couple eloped. For a number of years Robert was coachdriver at the Governor's residence – Government House Parramatta. The children were all born at Parramatta. Robert married a second time to Mary Oliver Perry who died 11.8.1873 aged 64 years.

- ROBERT COOPER MARTIN 17.11.1822 – 17.10.1884. He married Martha Price.
- CAROLINE MARTIN 19.5.1824-3.12.1878. She married William Thomas Price.
- MARTHA MARTIN 11.9.1826-6.10.1901. She married Charles Price.
- JOHN HARDEN MARTIN 19.3.1829-10.9.1881. Single.
- WILLIAM MARTIN 23.3.1832-4.5.1871. He married Mary Ann Naughton (or McNaughton) in 1859. The couple had no children.
- HENRY MARTIN 16.10.1834-9.6.1835.

CAROLINE MARTIN 1803-1804

JOHANNA HENDERSON MARTIN
May 1842-5.11.1917. In 1865 she married Crawford Robert Bedwell. He was born 25.1.1842 and died 13.12.1886 aged 44 years. His occupation was auctioneer and the family at that time lived in Glebe in Sydney. The majority of the family, however, were buried in St Peter's Cemetery at Richmond. Robert Crawford Bedwell was the seventh child of Susannah Matilda (nee Ward) and Lieutenant Commander Frederick Bedwell (1796-1856) who came to

Chapter One Outline of Early Families

Australia in 1817 on the *Dick*. He had in his earlier years taken part in the capture of Washington in the American War of 1812 and one story mentions that he was the *last living connection with the banishment of Napoleon Bonaparte to his island prison of St Helena; and he is generally accepted as having introduced the willow to Australia with cuttings from the tree that stood in the enclosure surrounding Napoleon's grave.*³

Crawford Robert and Johanna Henderson Bedwell had a very large family of whom only a few reached adulthood. One can but wonder if TB was in this family also.

- MATILDA MAUD BEDWELL 1865-12.8.1893 aged 27 years. Single.
- CAROLINE C 1866
- CAROLINE CLARA BEDWELL 1867-11.11.1951 single.
- ETHEL E BEDWELL 1868 (this name is not in BDM register that is on-line)
- ELIZABETH E BEDWELL 1871- She married in 1898 to Samuel H Harpur.
- MARY M BEDWELL 1872
- JESSIE JOHANNA BEDWELL 1874-14.9.1874 aged 4 months.
- ROBERT RICHMOND BEDWELL 1875-1.4.1876 aged 5 months.
- Un named BEDWELL 1876
- HELEN HENDERSON BEDWELL 1879
- FREDERICK FIELD BEDWELL circa 1881. He died 29.7.1897 aged 27 years.
- GEORGE GORDON BEDWELL 1881-9.12.1881
- ALFRED EDWARD BEDWELL 1883-1883
- FLORENCE FIELD BEDWELL 1883- died 26.11.1883 aged 17 days.
- CRAWFORD CHARLES BEDWELL died 10.6.1885 aged 11 weeks.
- OLIVE ESTHER BEDWELL 1886. She married in 1903 to Alexander Turner. This marriage and the birth and death of their daughter Margaret B in 1904 was registered at Hay.

Whether or not Johanna and Robert Crawford Bedwell had any surviving grandchildren is not

³ *Lieutenant Commander Frederick Bedwell RN 1796-1853* Researched by HF Boyle OAM, Published by Paterson Historical Society.

known. It is also interesting to note that none of their children have the name *Martin*.

PRICE

William and Ann (nee Cooper)

William Price was born on Christmas Day 1792, son of William and Sarah (nee Smith) Price. He arrived on *Ocean* 30th January 1816. The couple lived at Richmond where in later life William became quite well off.

WILLIAM THOMAS PRICE 6.7.1819 – 20.4.1895. He married Caroline Ann Martin and after her death, Elizabeth Isaacs. (See Martin information)

CHARLES PRICE 13.11.1821 – 12.8.1912. He married Martha Martin. (See Martin information).

JOHN PRICE 8.5.1824-8.7.1893. He married Charlotte Crisford and after her death Elizabeth Jane Robertson.

MARYANN PRICE 18.12.1826-5.12.1875. She married Caleb Crisford.

MARTHA PRICE 8.2.1829-7.9.1913. She married Robert Cooper Martin (see Martin section). This couple settled in Cobbora area.

BENJAMIN PRICE 23.3.1834-5.11.1854. He did not marry.

LYDIA ANN PRICE 1.5.1836 – 15.6.1880. She married Thomas Crisford.

CAROLINE PRICE 25.1.1841-10.5.1891. Single

REBECCA PRICE 15.7.1843 – 21.7.1890.

(It is possible that the four youngest children had TB?)

The grandchildren of Ann and William Price follow:

WILLIAM THOMAS PRICE & CAROLINE (nee Martin)

1. WILLIAM ROBERT PRICE 5.7.1841-13.1.1889. He married Elizabeth Young.

- JESSIE MAY PRICE 1868-18.8.1945

Chapter One Outline of Early Families

- NELSON PRICE 1871 – 22.9.1949. He married Edith May Herbert c1873-4.9.1961.
- LESLIE PERCY PRICE 26.8.1873-6.7.1953. He married Masie Simpson.
- HARRY WILLIAM PRICE 17.1.1875-25.7.1875
- HAROLD PRICE 1876-12.5.1974 aged 97. He married May Elizabeth Starling who died 4.12.1934 aged 58.
- RICHMOND STANLEY PRICE 14.8.1878-8.9.1975. He married Alice Maud Ransley who died 27.8.1968 aged 85 years.
- CLARISSA ANN PRICE 14.8.1881-1882
- GLADYS ELLA PRICE 23.1.1883-19.4.1986. She married Harry Messer 27.3.1912 at Penrith. He died 2.8.1946.

2. MARY ELIZABETH PRICE September 1843-17.9.1929. 1880 she married Daniel Collins – 24.9.1835-24.9.1896. Mary had a son before her marriage.

3. JOHN FORBES THOMAS PRICE 8.6.1844-8.5.1930. He married Susannah Wheeler 25.4.1872.

- ERNEST JOHN PRICE 1. He married Annie M Doran 1902 (some family members state that he married Amy Marcella Doran). He died 7.2.1966 at Boggabri and his wife Annie 22.4.1958 Boggabri. Ernest married Mary Evelyn Harrison.
- MARY ELIZABETH PRICE 13.4.1874-1959 Tamworth. She married 15.12.1888 Dick Eustace Smith. He died 5.12.1929.
- ADA PRICE PRICE 1875-1877
- ALBERT PRICE 1877
- JOHN 1880-1930-35
- CAROLINE ADA PRICE 9.7.1880-16.5.1966. She married Albert Baker 6.7.1870-24.8.1950
- MARTHA PRICE 31st July 1882 - 18th July 1875 Trundle. She married 1902 to Benjamin Carter.
- VIOLET M PRICE 1885
- SILVER (Sylvia) PRICE 1886
- WILLIAM C PRICE 1889-1899

- GEORGE PRICE 1890-91
- RICHARD PRICE 1892
- ARTHUR PRICE 11.11.1894 – 9.5.1917. He married 13.5.1900 to Esther May Sims 13.5.1900-11.10.1969. (Her birth certificate has *Hester* not *Esther*.)

4. JAMES PRICE 2.5.1847-28.1.1917. He married in New Zealand to Eliza Jane Allen (from Richmond) and married 2 to widow Emily Evans (nee Lucas – original name Luckies).

- ELIZA JANE PRICE (nickname *Tub*.) She did not marry and was the only child born of the first marriage.
- VIDA PRICE 2.4.1876. She married Norman McCredie 1879-1943.
- WINNIFRED PRICE 25.8.1878. She married 22.3.1899 Ashley Arkell Smith.
- EMILY CAROLINE PRICE 1879-1880
- HARRY PRICE 22.1.1881. He married Margaret Wearne 1887-1943.
- WILLIAM PAGE PRICE 16.6.1882-31.5.1953. He married Florence Ilene Martin.

5. LOUIS MARSHALL PRICE 24.3.1854 – 7.5.1923. He married 4.7.1878 to Catherine Parkes 18.11.1855-30.6.1938.

- Twins 10.48.1878, LEWIS CARLTON PRICE died 14.7.1879 and CLARENCE SYDNEY PRICE died 20.6.1879.
- HARCOURT CLARENCE PRICE 8.5.1881-20.6.1972.- He married Julia Woodville White 21.3.1893-20.6.1972.
- AUBREY LEIGH PRICE 22.9.1883-24.4.1967. He married Mary Ellen Cork.
- ANNIE CAROLINE PRICE 25.3.1886. 25.3.1920 she married Samuel Claude Coleman.

6. ROWLAND ALEXANDER PRICE 3.11.1956-28.11.1911. On 1.7.1878 he married Mary Jane Mitchell. He worked as a teacher at Taralga for many years and died of cancer in the home of his brother Louis Marshall.

Chapter One Outline of Early Families

Below: Claude Egbert Price and grandson Harold



Price circa 1937.

- CLAUDE EGBERT PRICE 30.7.1879
- CLAYTON CARLTON CECIL PRICE 28.3.1881
- SYLVIA ESTELLE PRICE 3.5.1883
- LIONEL CUTHBERT PRICE 10.5.1885
- CAROLINE ELLEN PRICE 17.3.1887
- CRECY PRICE 10.5.1889
- DARCY C PRICE 1890-1891
- ARMINE C PRICE 1892-1892
- AUDREY PRICE 1894
- MYRTLE ENID PRICE 18.1.1892.

7. EMMA ELIZA (Elizabeth) PRICE 7.9.1858-1942. She married 9.4.1881 Richard William Sullivan.

- RUBY MELANIE SULLIVAN 18.1.1882 – 26.8.1979.
- ALBERT RICHMOND SULLIVAN 4.8.1883-1939. He married Frances Margaret Ainsworth.
- INA SULLIVAN 1886

8. ARTHUR PRICE 27.12.1860-24.9.1937. He married Ada Elizabeth Evans born 28.6.1861, daughter of Emily who married James Price. The couple married 26.7.1882.

- ALBERT ARTHUR PRICE 1883-1962.
- MURIAL PRICE 18.11.1884-8.11.1982. She married first to Percival Vercoe and second to Harold Rendall Watson.
- KENNETH EVAN PRICE 10.5.1886-7.9.1973. He married first Nita Sly who died after childbirth 14.2.1926 and second to Majorie Allerton on 5.9.1936.
- JESSIE PRICE 30.12.1888. She married Dr Cecil Lamb 24.11.1925.

9. ALICE ANN PRICE 1863-27.10.1946. She married a widower Charles Cambridge.

- CHARLES CAMBRIDGE 24.8.1893.
- DOROTHY CAMBRIDGE 4.2.1895.
- COLIN CAMBRIDGE died 1897
- LAURENCE PRICE CAMBRIDGE 1899. He married Eleanor May
- CARRIE CAMBRIDGE 1900
- MONA CAMBRIDGE 1904.

10. ALBERT PRICE 1864-7.4.1876 aged 11.

CHARLES PRICE & MARTHA (nee MARTIN)

Martha Martin was born 11.9.1826-6.10.1901. Children of Charles and Martha (nee Martin) PRICE

1. ROBERT COOPER PRICE 2.3.1845-28.6.1972. He did not marry.
2. MARIANNE PRICE 8.10.1846. In 1871 she married Andrew Edwards. [NB The BDM register has the name *Marion* instead of Marianne.]
 - ANDREW EDWARDS 12.11.1871
 - MARION EDWARDS 4.3.1874
 - FLORENCE EDWARDS 4.7.1875
 - JAMES STEWART EDWARDS 9.4.1877
 - HILDA MARY EDWARDS 1879 – registered at Windsor. She married George Nash in 1905
 - ANN MAY EDWARDS 4.5.1881. She married Maurice Cunningham 1885-13.1.1973.
 - CHARLES ROBERT EDWARDS 6.11.1882. He married Alice
3. GEORGE WILLIAM PRICE 23.10.1848-28.5.1923. He did not marry.
4. THOMAS MARTIN PRICE 27.3.1850-23.9.1927. He did not marry.
5. EDWIN PRICE 6.1.1852. He married Jane Peebles in 1885 – registered at Narrabri.
 - ROBERT PRICE died 1885. BDM do not have his birth registered.
 - EDWIN DAVID PRICE 1886
 - WALTER C PRICE 1888
 - CHARLES W PRICE 1891 He died before 1933.
 - FRANCES MARY PRICE 1893 – registered at Coonabarabran. She married Jim Marshall.

Chapter One

Outline of Early Families

- MAY HILDA PRICE 1895 - registered Walgett. She married Frances Lawrence Silver.
 - Mrs J MANTON nee PRICE
 - UNITY PRICE (Mrs Richard Voller.)
6. ELIZABETH BENJAMINA PRICE 28 or 29.7.1850 – 25.9.1917. She married William H Vine 13.12.1865-9.3.1957. She had a son, Colin Martin Price 16.1.1885.
7. CHARLES JOSEPH PRICE 26.9.1855-29.4.1940. He did not marry.
8. ALFRED PRICE 27.4.1857-8.4.1942. He married Catherine Dean 27.12.1883 at Grehamstown. The minister was Edward Crisford (see Crisford section). The witnesses were William Alfred and Lucy Sophia Dean. Catherine 1.9.1866-29.6.1949. Her grandparents were Catherine Kinsella and Samuel Dean and her father was William Alfred Dean. The couple married 11.10.1838 according to RC rites. Samuel Dean was born c1817 in England and was given a 7 year sentence in 1833. He arrived in Australia on *Mangles* 1833 and worked in Penrith for Egbert Williams.
- CLAUDE PRICE 1884.
 - DONALD HORNSBY PRICE 3.11.1887-21.9.1956. He married Mary Johanna (Molly) Ryan.
 - HILDA MAY PRICE 26.9.1889-1957. She married Amos James 7.9.1911.
 - IVY PRICE 1890
 - SYDNEY PRICE 1892-1945
 - MARTHA PRICE 1894-1895
 - HORACE H PRICE 1896. He married Bessie
 - NORMAN C PRICE 1898. He married Agnes
 - MABEL IVY PRICE 1900. She married and had two sons.
 - WALTER H 1903
 - THOMAS.
9. HENRY PRICE 15.1.1859. He married 1890 to Clara Jane Chisholm – registered Penrith.
- STANLEY PRICE 1891
 - VERA MAY PRICE 1894 – registered Newtown. She married William George Sharpe.
10. SARAH ANN PRICE 24.5.1861-13.8.1926. She married 1887 to John Giles who also died 13.8.1926 as the result of a train accident.
- LESLIE GORDON GILES 17.1.1888 registered Penrith.
 - CLARICE EDITH GILES 23.8.1890 registered Penrith. She married Charles Kerry.
 - VICTOR CLYDE GILES 18.12.1893 registered Penrith.
 - CLIFFORD JOHN 25.2.1900 registered Picton.
11. ANN PRICE 17.12.1862-4.9.1927. She did not marry.
12. DICK PRICE 1864-1864.
13. WALTER JOHN PRICE 17.9.1865-26.6.1955. He married first 19.9.1888 Matilda Agnes Vine died 11.6.1911 and second 26.8.1914 Agnes Jane Franklin 15.3.1888.
- HILTON CLIFFORD PRICE He enlisted 26.8.1914 and was killed in action at Gallipoli 5.4.1915.
 - NORMAN C PRICE 1889
 - OLIVE DORA PRICE 8.2.1918. She did not marry.
 - ALLENBY THOMAS PRICE 22.4.1919-5.4.1970. He married 17.7.1940 Vera Hope.
 - RENE DOROTHY PRICE 25.7.1920. She married 25.1.1943 to Lloyd Hartigan.
 - DAPHNE ANN PRICE 12.10.1921. She married 6.10.1939 Eugene Ellis Leslie Grice Brazier 13.12.1915-3.9.1961.
 - ENID AILSA PRICE 18.10.1923. She married 17.7.1950 Leslie Hill.
14. JANE PRICE 6.10.1867-6.8.1911. She married William John Werner 18.3.1865-6.1.1919. Following his wife's death William married circa 1916 to Stella Hollier and had one son Mervyn born between 1916-1918.
- IVY MAY WERNER 1889. She married James Anderson who died 1943 aged 58 years
 - REGINALD FREDERICK WERNER 1894. He married Ivy Jenkins who died 15.7.1970.
 - REGINALD WILLIAM WERNER 2.10.1904. He married and has a family.

Chapter One Outline of Early Families

15. FREDERICK PRICE 19.9.1869-4.5.1928 aged 8 years.

JOHN & CHARLOTTE (nee Crisford) & ELIZABETH JANE (nee Robertson) PRICE.

John Price was born 8.5.1824 and married 25.6.1851 to Charlotte Crisford (1833-1876). Following Charlotte's death John married Elizabeth Jane Robertson on 8.7.1876. She was born 8.6.1842.

Charlotte and John in the early years of their marriage moved to South Australia and then Victoria before moving back to Penrith where John founded his undertaking business.

1. SAMUEL PRICE December 1854 Geelong – 9.4.1855.
2. SAMUEL THOMAS PRICE December 1856 – 13.2.1875 aged 18 years 10 months.
3. BENJAMIN JOSEPH PRICE May 1858-2.7.1877 aged 18 years 11 months.
4. AMOS PRICE 23.7.1860-30.7.1860 aged 7 days.
5. WILLIAM JOHN PRICE 20.2.1862-30.1.1890 aged 27 years 11 months. He married 8.9.1886 Sarah Walker and the couple had one son, Edwin William Webster Price. Sarah died 30.5.1930.
6. EDWIN CHARLES PRICE 5.12.1863-24.2.1888 aged 24 years 6 months.
7. AMY LOUISA PRICE 22.10.1865. She died between 1919 and 1941. She married 15.6.1887 Edwin John Robbins born 21.9.1859.
 - ELSIE CRISFORD ROBBINS 27.4.1889. She married A Taylor.
 - JESSIE CHARLOTTE ROBBINS 17.5.1891.
 - EDNA AMIE ROBBINS 7.7.1897. She married Thomas W Timewell.
 - EDWARD JOHN ROBBINS 25.4.1902
8. FRANK CRISFORD PRICE 6.11.1867-21.12.1868 aged 13 months.

Photograph below is of Rev Arthur Christian Corlette taken before the death of his wife.



9. MINNIE GOW PRICE 8.9.1870. She married 12.6.1895 to Rev Arthur Christian Corlette 14.7.1854-21.1.1941.
 - BERNARD CHRISTIAN CORLETTE 12.4.1896-19.6.1968. He married 7.9.1926 to Leila May Brown 15.1.1906-10.5.1889.
10. FRANK HERBERT PRICE 1873-17.2.1893 aged 20 years 9 months.
11. ERNEST MARSHALL PRICE 16.4.1874-2.3.1875 aged 11 months.
12. HALWYN ROBERTSON PRICE 25.5.1877-21.1.1904
13. JOHN JUNIUS WILLIAM PRICE 21.6.1879-17.10.1952. He married 8.8.1906 to Florence Sarah Lennox.
14. CHARLOTTE ELIZABETH PRICE 26.6.1881. She married 26.6.1910 to Herbert Joseph Witts.
15. LEOPOLD TOM PRICE 23rd March 1884 – 9th May 1936. He married Esther May Ritchie.

MARY ANN (Marianne – nee Price 25.11.1826-5.12.1875) and CALEB CRISFORD (October 1822 England – 23.10.1909). The couple married 7.9.1848. They also travelled to South Australia and Victoria during their first years of marriage before returning to Richmond.

1. JOHN CRISFORD 26.6.1849-21.10.1850 Adelaide.
2. WILLIAM CRISFORD 26.6.1849 – 21.9.1849 Adelaide

Chapter One Outline of Early Families

3. MARIANNE CRISFORD 5.6.1852 at Richmond – 9.10.1886. She married 31.12.1873 to Joseph Young.

- HALWYN YOUNG 1874-1875
- CALEB YOUNG 1878-24.4.1890 aged 12 years.
- ARTHUR BERTIE YOUNG 1881

- EVA YOUNG 4.5.1884
- PERCY YOUNG 12.1.1887
- SYLVIA YOUNG 1889-1889
- ELSIE MARIAN YOUNG 1877
- LUCIA YOUNG 1880
- MABEL I YOUNG 1884
- WILLIAM J YOUNG 1885

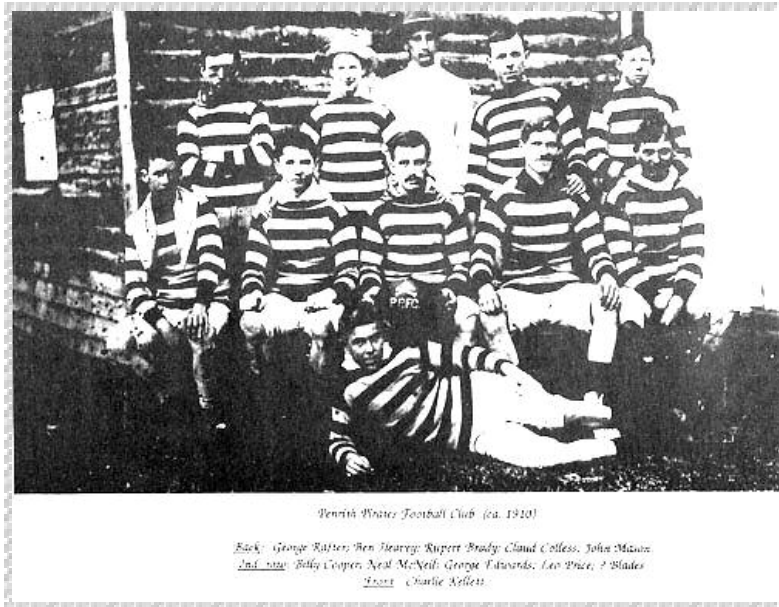

Leo Price second from right seated. Penrith Football Club 1910

4. JAMES ARTHUR CRISFORD 29.1.1854 Geelong. He married Ellen Samuels, formerly Yates.

5. EVA CRISFORD 1855 Crisford Victoria, married 1893 John Graves.

6. Son, CRISFORD who died in infancy

7. JERUSHA CRISFORD 1857 – 3.2.1941. She married 1882 to Frederick Nash who died 4.9.1931. At that time he was survived by one daughter, Mrs Ibels.

- SARAH ANN NASH 1882
- LILLIAN NASH 1883
- RUBY DAISY NASH 15.5.1885. She married 5.5.1908 to Oswald Hubert Ibels.
- CHARLES NASH 1886
- FREDERICK T NASH 1887

- ANDER NASH 1889

8. ELIZABETH CRISFORD April 1859-27.11.1889 aged 34 years.

9. ADA CRISFORD 21.3.1861-27.9.1885 aged 15 years.

10. AMY E CRISFORD 4.12.1862 – 19.12.1867 aged 3 years.

11. WILLIAM J CRISFORD 6.6.1864 – 8.9.1864 aged 3 months.

12. CALEB CRISFORD 10.8.1865 – 10.7.1872 aged 8 years

13. HARRIE FLOOD CRISFORD 1867 – 1909. He married circa 1903 to Agnes Squires and the

Chapter One Outline of Early Families

couple had two children. Eva M Crisford's birth was registered in 1904 at Orange.

14. BLANCHE PRICE CRISFORD 1.3.1869 – 18.12.1960. She married 6.10.1895 to Arthur A Woodhill.

- RONALD CRISFORD WOODHILL 4.7.1896 at Nowra. He died on Flanders Field 8.10.1917.
- FREDERICK ARTHUR WOODHILL 28.12.1892-26.1.1898.
- FREDA CRISFORD WOODHILL 23.6.1900 – 1.7. 1967. She did not marry.
- ARTHUR CRISFORD WOODHILL 21.3.1904 – 13.6.1962. He married 7.9.1929 to Audrey Edith ...

15. MAUDE KATE CRISFORD 20.9.1871-10.8.1872 aged 11 months.

MARTHA PRICE 8.2.1829-7.9.1913. On 2.11.1844 she married Robert Cooper MARTIN 17.11.1822-2.11.1884. The couple moved to Cobbora where both are buried in the Cobbora Cemetery.

1. HENRY COOPER MARTIN 15.3.1848-2.12.1923. On 26.7.1893 he married Martha Jane Jackson.

- MAUDE MC MARTIN 1894. She married Charles Lamb.
- GLADYS AB MARTIN 1897. She married George Fox.
- REUBEN ROBERT COOPER MARTIN 1899-24.12.1966. He married May Farley 12.5.1925.

2. ROBERT WILLIAM MARTIN 1850-23.7.1931. He married 19.1.1877 to Rosetta Ann Taylor 16.7.1856-4.10.1923.

- ROBERT WILLIAM MARTIN 28.11.1877-31.8.1935. He married 28.12.1912 Rose Mabel Power 10.1.1889-10.8.1966 (?)
- MARTHA MARTIN 1.1.1879. She married 17.3.1902 to Francis Weston.
- LOUISA MARTIN 4.6.1880. She married John Robe.

- CLARA MARTIN 7.12.1882. She married William Bartholomew Bell.
- ALBERT MARTIN 11.8.1886. He married Nina Buckinshaw
- HERBERT MARTIN 2.9.1888. He married Minnie Friend.
- VICTORIA ANN MARTIN 6.12.1891. She married Edwin Frazer.
- THOMAS LOCKWOOD 29.9.1892-20.5.1976. He married 20.9.1915 Ada May Shearman. She died 15.8.1895.
- CECIL LLOYD 26.12.1895-29.4.1977. He married Frances Trollope.
- JESSIE MARY 1899. She married Cecil Campton

3. MARY ELIZABETH MARTIN 7.5.1851-13.6.1852.

4. MARY ELIZABETH MARTIN 25.9.1852-9.9.1923. She married 20.4.1874 William Chandler.

- LOUISA CHANDLER 7.6.1874. She married James Johnston in 1900.
- WILLIAM CHANDLER August 1876-18.11.1907 (cause of death – cancer).
- AMELIA CHANDLER 30.6.1879-20.6.1965. She married 4.3.1908 Edward George Deans.
- ELLEN (NELLIE) CHANDLER 13.4.1881. She married Thomas Carrett.
- FLORENCE CHANDLER 1885
- JANET CHANDLER 10.2.1888-20.4.1975. She married 1917 Michael Regan

5. EDWARD JOHN MARTIN 23.8.1854. On 22.3.1881 he married Sophia Ann Chapman.

- EDWARD JOHN MARTIN 1883. He married Minnie Burns
- AMOS H MARTIN 1885. He married Eily Bruce
- BERTIE MARTIN 1887-1887-7.8.1965. He married Frances Hilda Bruce.
- KENNETH C MARTIN 7.3.1889-20.6.1970. On 26.2.1913 he married Eliza Helene Jenkins.
- IVO VICTOR MARTIN 8.7.1892-13.12.1969. He married 26.2.1913 to Lily Eliza Jenkins. She died 31.1.1979.

Chapter One Outline of Early Families

6. CAROLINE ANN MARTIN 30.8.1857-

16.3.1945. She married 19.6.1877 to William Thomas Chapman.

- FREDERICK THOMAS CHAPMAN 1.5.1878-14.10.1868. He married Eliza Ann Nott on 29.7.1905. She was born 1.11.1884 and died 16.1.1971.
- MAY CHAPMAN 12.3.1880-10.12.1976. She married on 6.10.1899 to George Nott who died 16.3.1972.
- EDWARD JOHN CHAPMAN 1.10.1881-13.3.1963. He married Mary Alice Yeo on 16.1.1906.
- MARY ELIZABETH CHAPMAN 9.1.1884-13.6.1951. She married a widower, James Yeo 5.3.1904. (See Yeo information.)
- WILLIAM CHAPMAN 26.12.1885-9.4.1965. On 25.11.1911 he married Elizabeth Seis 14.2.1886-10.7.1971.
- MINNIE 9.10.1887-30.7.1966. She married George Stitt on 27.1.1914.
- EDITH ROUBINA CHAPMAN 21.7.1889-12.2.1961. She married 13.3.1907 to Samuel Yeo 10.10.1880-12.2.1955. (I visited my grandfather late in the year 1954 and he told me that he wouldn't be there when I started college in 1955.)
- LILLIE GEORGINA 25.2.1891-3.9.1979. She married Charles William Clugston 28.9.1888-24.12.1957.
- ALBERT GEORGE (*Doolie*) CHAPMAN 9.11.1892-27.11.1982. He married Edith Yeo (daughter of James Yeo and his first wife, Annie Mason. James married Mary Elizabeth Chapman after the death of his first wife). Edith Yeo was born 10.2.1891 and died 16.4.1968.
- ALICE MAUD CHAPMAN (known as Maud) 5.9.1894-19.6.1978. She married 1.1.1927 Leslie Leahey. The marriage took place with her sister Lillie.
- ADELIN GRACE CHAPMAN (known as Grace) 29.9.1896-to 1990s. She married 4.2.1922 to Arnold Jones 27.6.1892-July 1954. Three weeks after his death the couple's only son,

Malcolm Wallingford was killed when a tree fell on him.

- BERTIE BERKLEY CHAPMAN 20.2.1899. He married twice – the first to Joan Croft and second Beryl Hayes. Beryl died 19.10.1990 and was born 10.11.1921. The couple married 12.12.1945.

7. THOMAS MARTIN 28.8.1858-20.12.1887 aged 28 years.

BENJAMIN ARTHUR PRICE 23.3.1834-5.11.1854 aged 20 years.

LYDIA ANN PRICE 1.5.1836-15.6.1880. She married Thomas CRISFORD 7.9.1856. Following her death he remarried to E Price.

1. Clara Ann Martha Crisford 1858-1880. She married George Wenholtz.

- CYRIL WENHOLTZ 1881
- ELLA B WENHOLTZ 1884. She died young
- EUSTACE G WENHOLTZ 1885
- HAROLD WENHOLTZ 1887-12.8.1933
- STANLEY A WENHOLTZ 1889
- FERDINAND C WENHOLTZ 1892
- VICTOR R WENHOLTZ 1894
- LEONARD CLYDE WENHOLTZ 29.7.1897

2. Athelia S Crisford 1860-1860

3. Mary Jane Crisford 1861. She married Ambrose James Smith in 1899 –registered Woollarah.

- REGINALD A SMITH 1893. He died young
- LYDIA E SMITH 1895
- OWEN A SMITH 1896
- MIRIAM FLORENCE SMITH 16.5.1898.

4. MIRIAM REBECCA CRISFORD 1864. She married in 1882 George L Twindall born circa 1861.

5. JOHN E CRISFORD 1862-1867.

6. LYDIA EM CRISFORD 1868. She married Joseph F Lawrine 1887.

Chapter One Outline of Early Families

7. EFFIE LUCY CRISFORD 1870-1871.

9. MARY MABEL EFFIE CRISFORD 1872. She married Alfred Roy Bedford who was born circa 1871.

- ELSIE M BEDFORD 1893
- LILLIAN EC BEDFORD 1895
- ROY THOMAS BEDFORD 18.8.1898

10. CHARLOTTE MAUD CRISFORD 1874. She had a son, Norman Oswald born 1892. She married in 1893 to Richard Howarth.

11. un named CRISFORD female

12. BEATRICE WATKIN CRISFORD 1880-1881

By his second wife, Emily (nee Price) a further four children were born.

13. FLORENCE E CRISFORD 1883

14. ELSIE M CRISFORD 1884

15. SIDNEY T CRISFORD 1885

16. LYDIA M CRISFORD 1893.

CAROLINE PRICE 25.1.1841-10.5.1891

REBECCA PRICE 15.7.1843-21.7.1890

CRISFORD FAMILY

The Crisford family arrived in Australia on 26th October, 1839 on the *Florist*. The family consisted of John Crisford born June 1797 and at time of departure lived at Hastings Sussex; his second wife, Mary (nee Merrick) born c 1809 and children, James born October 1820, Caleb baptised October 1822 and baptised on 7th November 1822 at Sandhurst by Cranbrook Kent; Joseph born c March 1823; Edwin born c 1827; Charlotte born c 1832 and Thomas born April 1836 and baptised 7th July, 1836 at Sandhurst Wesleyan Church. Another child,

Jabez was baptised 2nd April 1835 but did not come to Australia. Edward Crisford may have been born on the way out to Australia and two other children, Martha and Mary (latter born 1847) Martha married in 1860 to James Gow. Martha died 27th December 1907 and her obituary appeared in the *Nepean Times*. It mentioned that she was 66 at the time of her death and was born at Richmond NSW. In 1860 she and her late husband moved to Regentville, then Penrith and later to Summer Hill before moving to St Mary's (near Sydney) where they kept a store. After her husband's death Martha and Mary (Miss Crisford) lived together. There were no children of the marriage. Mary Crisford died in November 1924 and her obituary appeared in the *Nepean Times* 28.11.1924. It mentioned that she was 84 years of age at the time of her death and she is buried at St Mary's Cemetery.

Edward Crisford was born in 1839 and returned to England to take Holy Orders in the Anglican Church in 1875. Prior to leaving Australia he married in 1875 Alice Humphreys. One child was born in Australia in 1878 – obviously before leaving the country. The NSW records mention the following children: Hilda NM 1878; Emma NM 1882, Winnifred E 1886; Harold RB 1888; Wilfred PE 1893. Edward died in 1893. He officiated at a number of family occasions.

John Crisford – trade bricklayer – died 23rd November, 1855 and is buried in the Wesleyan Cemetery Londonderry (Old William Price, his wife Ann (nee Cooper) and their son Benjamin are also buried in this cemetery. It has been neglected and most of the headstones have gone. The family when they arrived settled in Richmond and then on 13th June, 1845 moved to Elizabeth Street Sydney.

YEO FAMILY

The first of the Yeo line to come to Australia was according to oral history jumped ship. He wrote home telling of good land around Moss Vale area with the result that more of the family followed. The first known Yeo to arrive was Roger Yeo and his wife Margaret. They settled in the Bathurst area.

Chapter One Outline of Early Families



Above: Maria (nee Pinsent) and Roger Yeo.

JAMES and ANN (nee Russell) YEO.
James Yeo from Swimbridge in Devon was the patriarch of the family that married into the Price, Martin and Chapman line. He was born on 9.8.1835 Swimbridge, son of John and Alice nee Stribling Yeo. John was born circa 1793 and died 3 months before James' birth. James Yeo arrived on the *James Baines* in 1855. This ship docked in Melbourne where James changed to the *Hellespont* and travelled north to Newcastle and thence on to Morpeth. He died 17.7.1907 and is buried at Cobbora. On 28.7.1856 at Lochinvar he married Ann Russell 30.8.1835-29.8.1913 at Cobbora. She came to Australia on *Cornwell* in 1839. Below James Yeo.



JOHN YEO 16.3.1857 – 8.5.1942. He married 30.6.1887.

MARY ALICE YEO 6.9.1858-8.8.1934.

JAMES YEO 18.6.1862-12.1.1958. He married Annie Mason and after her death Mary Elizabeth Chapman.

DAVID YEO 27.5.1860-8.11.1937

EMMA YEO 1863-1864

HENRY YEO 1865-1956

GEORGE YEO 1867-

ELIZABETH A YEO 1871-1961

ALFRED YEO 1873

FREDERICK WILIAM YEO 1875-1939

THIRZA BEATRICE YEO 1878

SAMUEL YEO 10.10.1880 – February 1955.



Above left wedding photograph of James and Ann (nee Russell) Yeo and right - Ann Russell before her marriage to James Yeo.

GAR BUTT

There are a number of spellings for this name that include *Garbutt*, *Garbett*, *Garbet*.

William Garbutt was born in the Parish of Glazely in Shropshire arrived in Sydney via Hobart 30.12.1820 on the ship *Maria*. He was put to work for Mr Cox – initially at Mulgoa but later moved to Clarendon where he met his wife, Elizabeth Cattin (Catlin) alias Cattell (Cattle). Elizabeth also came via Hobart – on the *Mary Ann* 3 and arrived in 1823. She married a man with the surname of Callicot (also spelt Collicot). Neither the marriage or death information has been found. By her first marriage Elizabeth had a daughter.

William and Elizabeth married on 28.3.1829 with the permission of the Governor. The

Chapter One Outline of Early Families

witnesses were John Freebody and Joseph Collins both of Windsor. William and Elizabeth's firstborn, William was born a few months after their marriage. The next child was Hannah born in 1832. She married a man by the name of Watts – no information on him and no record of the marriage. Her second marriage was to Thomas Chapman who came out to Australia as a four year old with his parents, brother and two sisters on the Cornwall in 1839.

Elizabeth and Willam Garbutt's third child was George Garbutt born in 1836. Nothing is known about the two boys. A George Garbett died in 1867 in Bathurst aged 31. This sounds as though he may be *our* George. What happened to William is unknown.

Hannah Garbutt married Thomas Chapman. The couple had eight children. (see Chapman)

CHAPMAN

Thomas Chapman, along with his wife, Mary Ann (nee Clout) and four children arrived in Australia in 1839. They travelled with a number of Mary Ann's family. The extended family came from a number of villages in Kent that included Beneden and Hawkhurst. Thomas was an earthenware man and the Clout families were weavers (descendents of Flemish weavers that came to England in the 15th century.) The industrial revolution affected the living of these families.

Mary Ann Chapman died a year or so after arriving in the country leaving four small children – Sarah, John, Elizabeth and Thomas Jr who was four years old at time of departure from England.

Arthur Cornwall, a Chapman descendent has written a family history.⁴ The following information is from his research. Thomas Chapman married Anne Avery 14.10.1773 Beneden Kent. They had the following children:

⁴ Alan Thompson, a Clout descendent is responsible for a Clout history book.

- THOMAS CHAPMAN christened 12.4.1774 – he married Elizabeth Love 25.3.1799
- MARY CHAPMAN christened 23.5.1775
- JOHN CHAPMAN March 1777
- ELIZABETH CHAPMAN christened 6.1.1780
- KATHERINE CHAPMAN christened 8.2.1782
- WILLIAM CHAPMAN christened 2.5.1784
- HANNAH CHAPMAN christened 11.5.1786
- CHARLOTTE CHAPMAN christened 4.8.1788

All the children were christened in Beneden Kent. The direct line for my family comes through John Chapman born March 1777. He married Sarah (Sal) Underdown, daughter of John Underdown On 7.9.1779. Sal Underdown was a minor and had to have the permission of her father. This couple had the following children:

- SAL CHAPMAN Aug 1801
- JOHN CHAPMAN 14.11.1802
- MARY CHAPMAN 11.11.1803
- THOMAS CHAPMAN 28.2.1807
- SAMUEL CHAPMAN circa 1813
- HENRY CHAPMAN circa 1815. He died in 1867 at Grafton NSW
- WILLIAM CHAPMAN circa 1819. He died 1867 at Sofala.

All the children were baptised at Beneden Kent. Of the above group Thomas is my direct ancestor. He married Mary Ann Clout, daughter of William and Philadelphia (nee Smith) Clout on 25.9.1825 at Sandhurst Kent. She was christened 22.10.1809 in Sandhurst and died 16.1.1840 Parramatta. The couple's children are:

- SARAH CHAPMAN 12.4.1829-5.9.1903 Sarah married John Whitmore 18.8.1845. John was born 1806 Warwickshire and died 29.1.1871 at Rouse Hill. Sarah then married Henry Nichols.
- JOHN CHAPMAN April 1831 – 3.10.1913. John married Elizabeth

Chapter One Outline of Early Families

Smith 12.5.1860 at Sofala. Elizabeth was born 1842 Bathurst.

- ELIZABETH CHAPMAN June 1833 – 28.10.1904. Elizabeth married James Cornwall, son of Thomas and Sophia Cornwall on 26.12.1848 at Parramatta. James was christened 25.6.1818 at *All Saints* Heathfield East Sussex and died 21.7.1898 at Riverstone. He is buried in Rouse Hill.
- THOMAS CHAPMAN 16.8.1835- 8.8.1890. He married Hannah Watts nee Garbutt 4.2.1856 at Box Hill. She was born 3.5.1835 Clarendon and died in 1910 at Cobbora. This couple had eight children, two of whom, William Thomas and Sophia Ann married Martin children. The children are listed here because they are my direct line.

WILLIAM THOMAS CHAPMAN 4.10.1856. He married 19.6.1877 to Caroline Ann Martin.

SOPHIA ANN CHAPMAN 1859. She married 22.3.1881 to Edward John Martin.

MARY ANN CHAPMAN 7.10.1862. She married 1881 to Frederick Fergusson.

GEORGINA CHAPMAN 23.7.1856- 29.8.1934. She married 1885 to John Newton.

ALICE AUSTRALIA CHAPMAN 2.2.1868 - 18.6.1957. She married 1912 to widower Henry Thomas Large.

AMOS CHAPMAN 13.9.1870-12.11.1934. He married 6.1.1896 to Fanny Roubina Williams 1875-26.11.1966.

CLARENCE GEORGE CHAPMAN 1877. He did marry but nothing is known about his whereabouts.

DAVID EDWARD CHAPMAN 1877-5.12.1952. He married 1908 to Eva M Stapleton. The marriage was registered at Newtown. BDM Register notes the birth of an Eva F Stapleton at Wagga Wagga in 1887 – parents John and Mary Stapleton. (May or may not be Eva M?)

GREVILLE'S POST OFFICE DIRECTORY FOR
COBBORA 1875-1877

(Researched by G & A Piper)

COBBORA – a small township in the police district of Dubbo, electoral district of The Bogan, county of Lincoln, is 196 miles west from Sydney. Route: Rail to Wallerawang, coach to Mudgee, thence 40 miles. Office: Post only. Mails close at GPO on Wednesdays and Saturdays at 4 pm arriving in post town on Fridays and Mondays at 2.30 am; leave for Sydney on Saturdays and Wednesdays at 4 pm, arriving Mondays and Fridays at 7.20 am. Pastoral and agricultural.

The list of names include a number of our family names –

- Chandler, William blacksmith
- Craft, William carrier
- Garbutt, William farmer
- Inder, Joseph farmer
- Martin, Robert farmer
- Merrick, Robert farmer Goodeman
- Merrick, John farmer Goodeman
- Martin, John builder (not related)
- New, Cornelius farmer, Four Mile
- New, Thomas, farmer, Redbank,
- Nott, William farmer, Buddenbelah
- Nott, James farmer, Buddenbelah
- Nott, John farmer Buddenbelah
- Nott, Charles farmer Beddenbelah
- New, Charles drover, Redbank
- Paterson, George squatter
- Paterson, Thomas squatter
- Weston, William John senior teacher
- Weston, William John Jr mail contractor
- Yeo, George farmer Elong Elong
- Yeo, Henry farmer Elong Elong
- Yeo, James Sn farmer Elong Elong
- Yeo, James Jr farmer, Elong Elong
- Yeo, John farmer Elong Elong
- Yeo, Thomas, farmer Elong Elong
- Yeo, James, farmer Bolaro.

Chapter One Outline of Early Families



Elong Elong Tennis Club. Tom Yeo second from the left and next to him, third from left is William Yeo. Below one of the Yeo photographs from the Elong Elong Yeo family.



Below: Audrey Yeo, born in 1926, youngest daughter of Samuel and Edith (nee Chapman) Yeo.



Above: L-R Ann Austin, John and Kathy Dunn. Because of the housing shortage during the war years when we that is my parents (Leonard and Violet nee Yeo, Austin) came to Canberra in 1941 we shared a house with the Dunn family until a workmen's cottage became available at 27 Westlake.

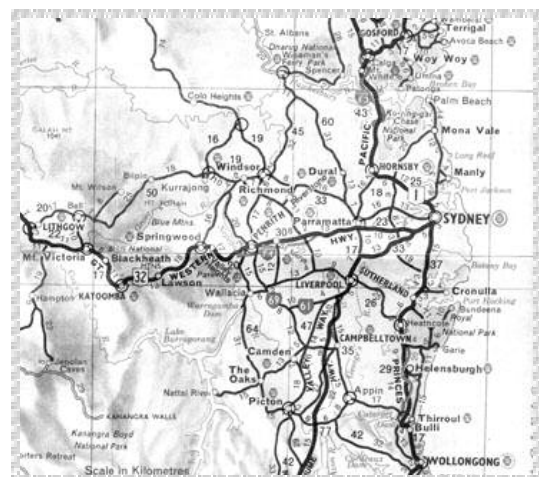

Road map showing Sydney, Penrith & Richmond areas. Below: William Thomas

Chapter One Outline of Early Families

Chapman with his team – outside his store in Dunedoo.



CANBERRA & MY FAMILY.

In 1941 Violet (nee Yeo) and Leonard Austin along with small daughter, Ann, moved from Collarenebri to Canberra where there was work. And it was primarily because of this move away from close family that I, Ann Gugler (nee Austin) decided to find out about my ancestors that resulted in this book.

Following are photographs taken in a Canberra not seen in books on the national capital. We lived at Westlake, one of the hidden working class suburbs erected for construction workers. These suburbs along with the numerous construction camps were not part of permanent Canberra.



Above Ann Austin with pet Lambert on block of land near 28 Westlake.



Ann Austin just prior to leaving from 27 Westlake Canberra for St John Church of England at Reid Canberra 20.12.1958. In the background is a mullock dump left behind by sewer miners in 1925.



The above photograph was taken in 1924. The unfinished cottage on the right is 27 Westlake where my family lived from 1941 until 1959. These cottages were sold and moved to new sites from the mid 1950s. The last cottage was moved in 1965. The site of the majority of these cottages today is Stirling Park in the Canberra suburb of Yarralumla. The sites of cottages 22-62 are in Stirling Park and the sites of 1-20 are now in the grounds of the Mexican Embassy in Yarralumla.

When my family moved to Canberra in 1941 the city was still a mixture of construction camps/settlements and a few scattered permanent suburbs isolated from each other by paddocks still used for rural purposes. The area in the centre of the photograph top right column now is the site of Lake Burley Griffin. The large building bottom centre is the Hotel

Chapter One Outline of Early Families

Canberra and Westlake was at the end of the track on the left hand side of photograph.



Following are a few more family photographs.

Below: Violet and Leonard Austin at 37 Hackett Gardens Turner – their home from late 1959. Photograph taken in 1965.



Below: Ann (nee Austin) and Florian Gugler with daughter Robina Jane. 1965. Bottom photograph Ann Robina Austin aged 3 weeks.



Above Violet Yeo (right) and Annie Yeo, bridesmaids.

Chapter One Outline of Early Families

Below Violet Austin with her sister, Audrey and mother Edith Yeo – early 1937 or 1934.

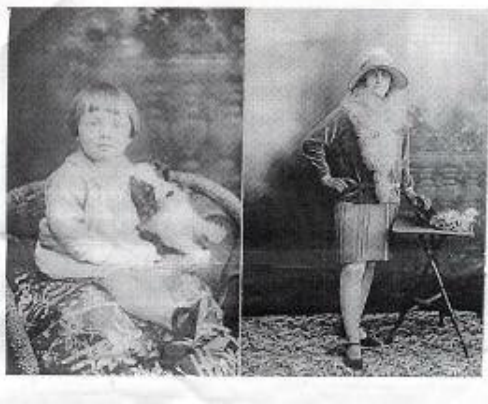

Above left Audrey Yeo and right Rita Yeo circa 1926